

HUNT RESIDENCE

Paradigm
Architects

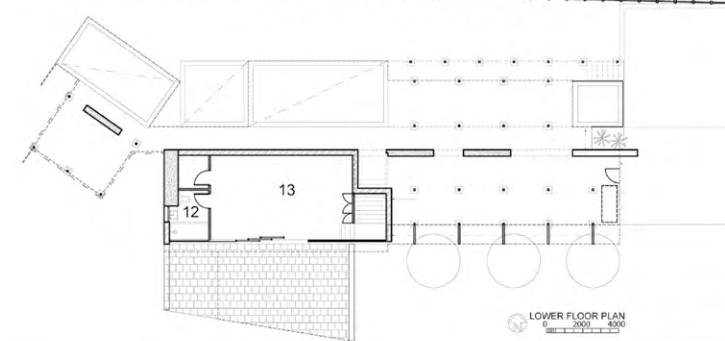
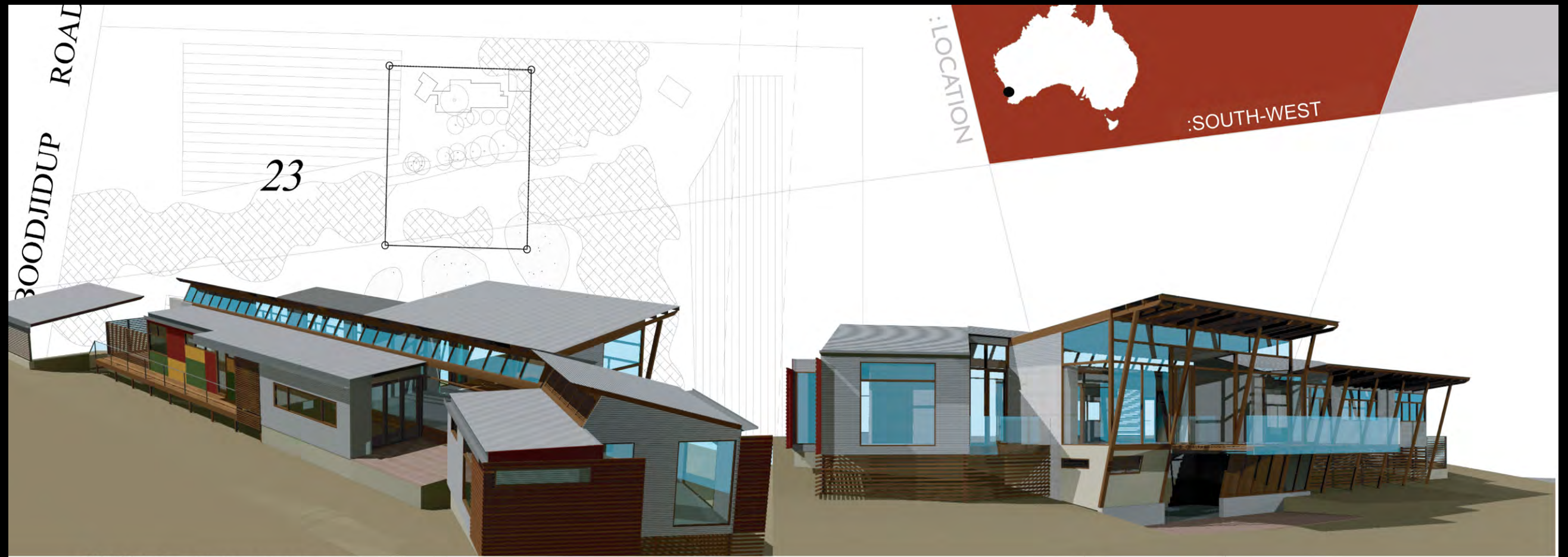

1. bed 1
2. ensuite
3. north deck
4. kitchen
5. living
6. dining
7. laundry
8. bath 1
9. bed 2
10. bed 3
11. bed 4
12. bath 2
13. activity

A steep site sloping to the south, between the vines and a natural bush remnant is the location for this rural residence. A rammed earth 'spine' connects the lightweight functional areas with living and sleeping areas 'hanging' off to the south connecting to distant views. While more utilitarian areas including the kitchen are located to the north of the spine, north light access is provided to the rammed earth spine and honed concrete slab to the living areas through upper level windows that run the length of the building. A palette of predominantly corrugated steel, timber battens with rammed earth provides for a durable and low maintenance residence while forming a connection to the site and its rural context.

:hunt residence