

KIMBLE RESIDENCE

Paradigm Architects

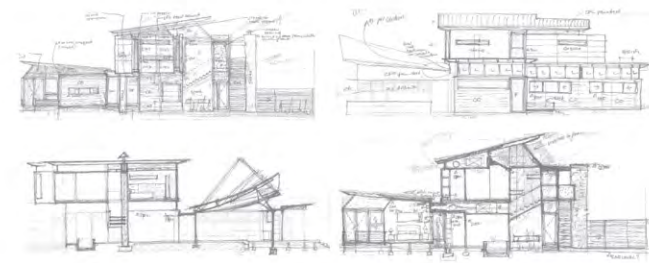

SOUTH-EAST ELEVATION



NORTH-EAST ELEVATION

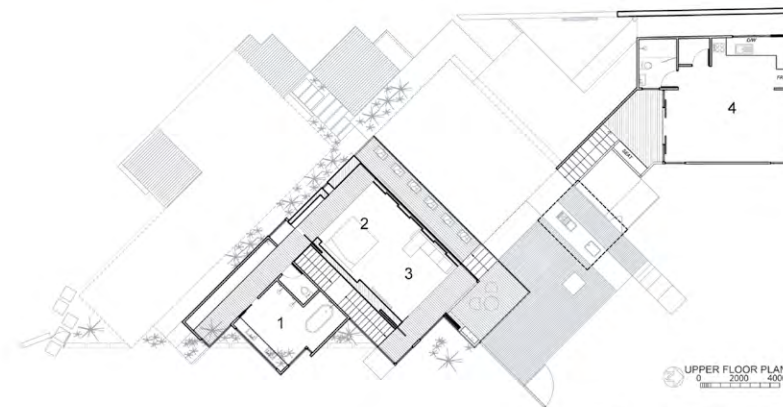

UPPER FLOOR PLAN

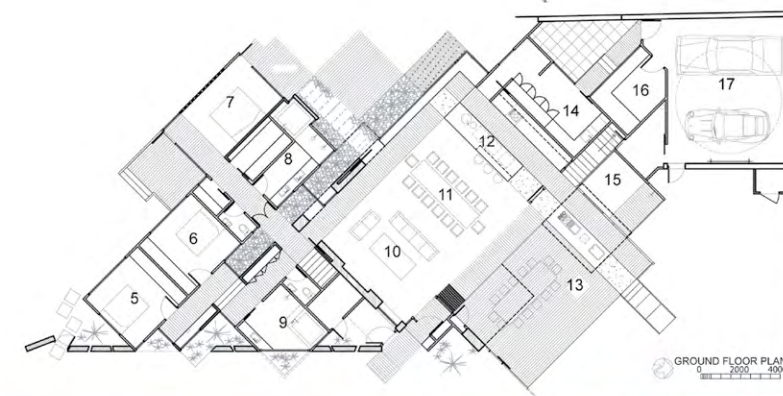

GROUND FLOOR PLAN

1. ensuite
2. masterbed retreat
3. living
4. guest
5. bed 4
6. bed 3
7. bed 2
8. ensuite 2
9. bath
10. living
11. dining
12. kitchen
13. outdoor living
14. laundry
15. spa
16. office/workshop
17. garage

:LOCATION



:METROPOLITAN

A unique 'secret garden' provides the setting for this residence with preservation of the established by mature trees and vegetation a key consideration. A strong visual and physical connection to the external is intended, using the site as a virtual extension of the interior spaces to provide a greater sense of space and 'site'. A 'natural' materials and finishes palette including stone, burnished concrete, corten and dark stained fibre cement panels reflects a desire to submerge the residence into the site and will be reflected and complemented by the approach to landscape. A natural stone wall defines the edge of the communal pedestrian access way and edge of the dwelling wrapping around the main pavilion and dissolving back in to a garden wall. With the mature trees creating a shaded site fenestration is placed to maximise solar access in a site and provide views and/ or connection to the site in particular opening up to external 'living' areas provided around and within the residence.

:kimble residence